



WELCOME TO DRAG RACE IN BIKERNIEKI RACE TRACK- LATVIAN DRAG RACE CUP 3RD STAGE 03.10.2021 (SUNDAY)

SUMMARY

This document contains all information you, as a driver, and your team should need to know about this event:

WE ARE REALLY HAPPY THAT WE HAD POSSIBILITY TO ARRANGE THAT THIS EVENT CAN HAPPEN, BUT TO KNOW THAT 100% WE PLEASE ASK ALL DRIVERS REGISTER UNTIL 24.09.2021 SO WE SEE IF THERE WILL BE INTEREST FOR RACE, OUR NOT, TO MAKE FINAL DECISION! IF NOT THEN WE WILL MAKE JUST PRACTICE, BUT ORGANIZER WILL INFORM DRIVERS ALL THE TIME WITH UPDATES!

SO WE REALLY WELCOME EACH OF YOU TO BIKERNIEKI, BUT BEFORE THAT, PLEASE READ ALL INFORMATION, SO YOU SURE NOW ALL ABOUT EVERYTHING!

LATVIA DRIFT ☺

COVID 19

Measures to reduce the spread of Covid-19 virus

Due to national restrictions related to the COVID-19 pandemic, please be responsible for yourself and others and observe the following requirements during the event:

Use the opportunity to wash your hands or disinfect them with disinfectants (pay attention to the disinfection points located in the territory of the track);

When you will COME TO race we will give you a questionnaire which you will sign.

Entrance to the service park may be restricted, prohibiting the public or another competition group from attending, if government will issue rule like that, who we need to follow.

The organizer may impose strict restrictions on access to the race if that can come necessary.

The organizer of stage has the right to determine the participants to wear a face mask and / or other personal protective equipment, to measure the body temperature or to set other restrictions in certain competition places, if that can come necessary, not at the moment.

The rules apply to all representatives of teams, including participants from Latvia.
PLEASE FOLLOW UP ANY INFORMATION FROM ORGANIZER ABOUT SITUATION, IF SOMETHING CHANGE, TO SECURE YOUR AND OTHER PEOPLE HEALTH!

TO BE IN PADDOCK WE ASK AT THIS MOMENT JUST ACCREDITATION- NAMES / SURNAMES IN REGISTRATION BLANK! IF SOMETHING WILL CHANGE WE WILL GIVE YOU NOTE IMEDIATTELY, BUT AT THIS MOMENT JUST PLEASE MAKE REGISTRATON AND DO ACCREDITATION FOR ALL PEOPLE YOU WANT WITH YOU IN PADDOCK!



SCHEDULE 03.10.2021

SUNDAY 03.10.2021

03.10.2021

08:30-09:30 Registration and technical commission

09:30 Drivers briefing

10:00- 12:00 Practice runs

12:00- 14:00 Qualification runs

14:00- 14:20 Race opening ceremony

14:30– 18:00 Final runs

18:10 Prize giving ceremony

** TRAINING TIMES MAY BE EXTENDED BASED ON THE NUMBER OF PARTICIPANTS WHO HAVE REGISTERED FOR THE COMPETITION, ABOUT THAT ORGANIZER WILL GIVE NOTE NOT LATER THEN 3 DAYS BEFORE RACE*

ORGANIZER CAN MODIFY OR CHANGE TIMETABLE OF THE EVENT IF IT'S NEEDED. CHANGES CAN BE DONE STARTING WITH THE QUALIFICATION RUNS UP TO THE PRIZE GIVING CEREMONY.

How to get to the track

DRAG RACE CUP BIKERNIEKI 2021, 01.-02.10.2021 BIKERNIEKI RACE TRACK, RIGA, LATVIA

ADRESS:

S. Eizenšteina 16, BIKERNIEKI RACE TRACK, Rīga, LV-1079 LATVIA

GPS COORDINATES: 56°58'01.3"N 24°13'38.4"E

PLEASE FOLLOW UP EVENT MAP, FOR ENTRANCE TO TRACK!

SUNDAY- ENTRANCE FROM GATE NR.8 OPEN FROM 07:30

EVENT MAP

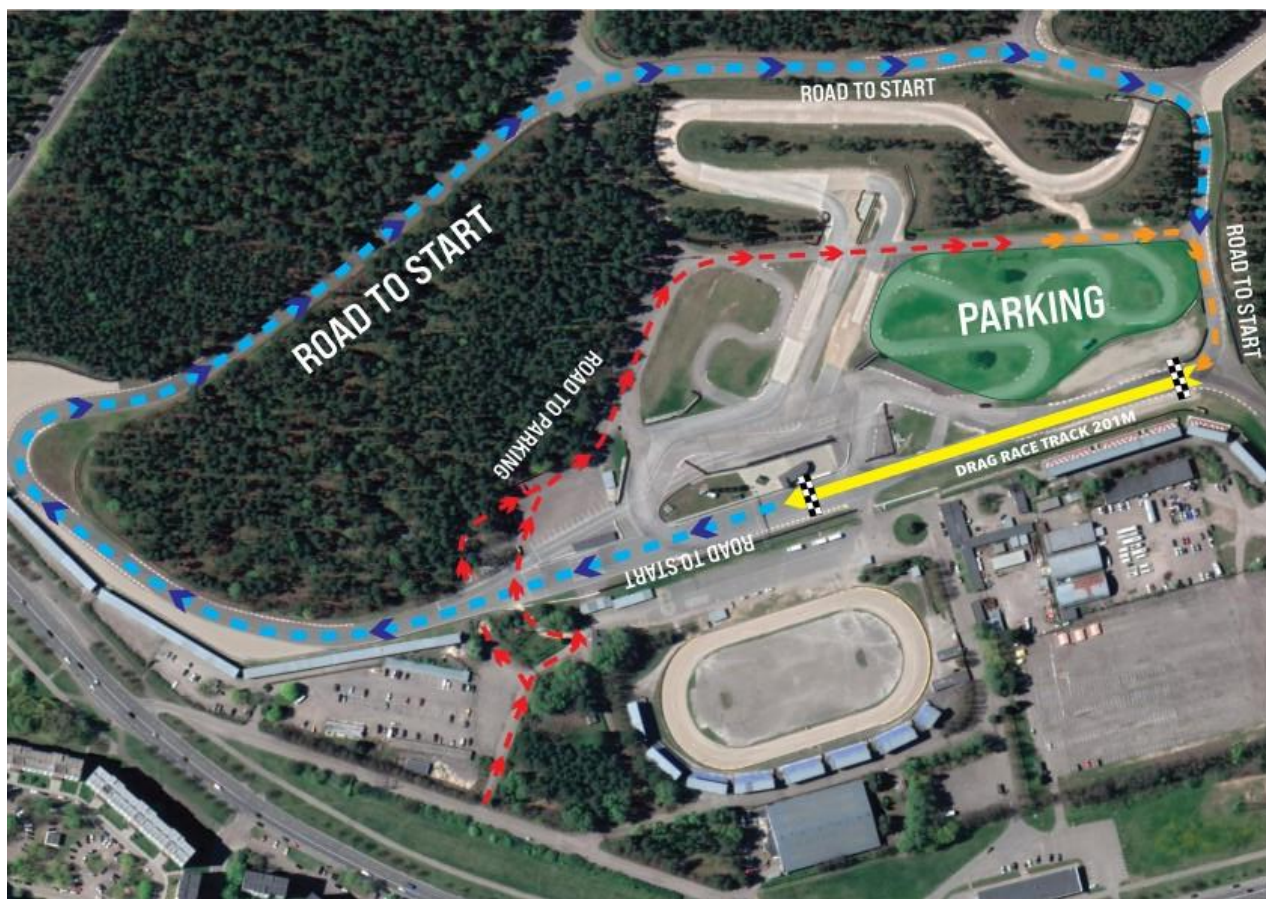

Paddock

When you arrive at the track:

- ✚ PLEASE SAY YOUR NAME ON GATE, YOU WILL GET 3 WRISTBANDS AND CAR PASS IN TECHNICAL PARK FOR FREE
- ✚ DRIVER CAN BUY EXTRA MAX 7 TICKETS MORE IN PADDOCK, EACH COST 10 EUR- PADDOCK WILL BE CLOSED FOR SPECTATORS, BUT THOSE PEOPLE WILL GET ALSO IN PADDOCK (IF NEED SOMETHING MORE OUR OTHER, PLEASE CONTACT ORGANIZER) THOSE PEOPLE DON'T NEED ANYTHING FOR COVID JUST NAMES SURNAMES!
- ✚ FIND YOUR PADDOCK PLACE, TEAM START TO SET UP, DRIVER GOES TO REGISTRATION- If you have some specific ask, please inform about that organizer, so they are informed.
- ✚ Paddock will be open for you from Sunday 03.10 07:30

Entry in paddock SUNDAY- GATE NR.8! Drivers until practice starts use RED ROUD, follow up signs and marshals, after we start practice we use other movement to paddock, blue road, through the tunnel.



TECHNICAL INFORMATION

There will be technical inspection at Round in Riga, so please remember to check and comply with all rules & regulations. Technical inspection in timing based on schedule, will walk around in paddock and check cars/bikes. If you need to reach technical guy please call him +37129560050 Dainis

Noise

Exhaust system - exhaust system starting from the cylinder head is not regulated, as long as the 103 dB(A) at 4500 RPM noise level (+3dB(A) possible error), measured in accordance with FIA noise measurement method, is not exceeded..."

No car is permitted to be activated with loud noise testing, anywhere between the hours of 9:00pm (21:00) to 9:00am. Please also remember that it is also forbidden to take your competition vehicle onto the open road, and take a ride without informing race organizer and official marshals into the track area.

Entry fees for the event are the following:

- ✚ EUR 50,00 Street A, Super stock, outlaw class
- ✚ EUR 50,00 Street A legal, Street B legal, Stock class
- ✚ EUR 30,00 Extra class in event, can choose extra as other class to drive
- ✚ EUR 50,00 Street B class
- ✚ EUR 50,00 Demo class
- ✚ EUR 50,00 Moto Street Bike/Pro bike class

REGISTRATION LINK: <https://docs.google.com/forms/u/1/d/1RfTm97SbMplKx9y91nRb-5UojnHZNTp3NOxKITXkfs/edit>

**in race can participate any driver with his ASN licence, our one place we can offer to take one time licence, our cup are open, so we invite everyone from all around Europe!*

MEDIA ACCREDITATION: <http://www.driftlatvia.com/medijiem/mediju-akreditacija/>

REGULATION: [https://site-](https://site-561076.mozfiles.com/files/561076/LATVIJAS_DRAGREISA_KAUSA_3_POSMA_NOLIKUMS_2021-1.pdf)

[561076.mozfiles.com/files/561076/LATVIJAS_DRAGREISA_KAUSA_3_POSMA_NOLIKUMS_2021-1.pdf](https://site-561076.mozfiles.com/files/561076/LATVIJAS_DRAGREISA_KAUSA_3_POSMA_NOLIKUMS_2021-1.pdf)

English questions if you have about participation and classes please be welcome to send eline@driftlatvia.com so we can help you

Regarding the promo materials.

We kindly ask all teams and drivers to provide organizer with the photo and video promo materials, also materials how you get ready for race to use as advertisements in media, social



sets and promote you. Please send them via e-mail to eline@driftlatvia.com and most important tag us: latviadrift so we can share information!

TO FOLLOW UP ALL UPDATE ABOUT RACE WE KINDLY ASK YOU TO FOLLOW:

<https://www.facebook.com/events/906741333594931>

IMPORTANT INFORMATION THAT CAN HELP YOU

YOU CANNOT USE ELECTRICITY WITHOUT PERMISSION! IN ADDITION, IF SOMEONE OF YOU NEED MUCH POWER PLEASE INFORM RIGA RACE ORGANIZER SO THEY CAN CHECK HOW THEY CAN HELP YOU AND IF THEY CAN HELP YOU.

CLOSEST CAR PART SHOPS:

- Adress: Dzelzavas iela 120 J, Rīga (1KM) www.apemotors.lv +37167387878
- Gros Auto, adress: ZEMZARU IELA 1, Mārupe, Mārupes novads, LV-2167 (13km) in Fridays work until 22:00pm, Saturday 09:00am-19:00pm +37167772777; +37167772750; +37125689000

GASOLINE:

- E85 you can get VIADA, Gunāra Astras street 4,2KM
- CIRCLE K 1,5km
- NESTE 1,5,

CAR WASH

- FORAUTO- Biķernieku iela 118, 2km
- Carwash service 1km

CLOSEST SHOPS:

- Food- RIMI, 280m from track
- Food and medicine- SKY- 1,7km from track
- Shopping mall Alfa Park- Brīvības gatve 372, 2,8km

It is strictly forbidden to bring glass bottles and heavy alcohol into the paddock and race area, also forbidden to drink heavy alcohol in race time in you paddock area!

CLOSEST HOSPITAL:

- Rīgas Austrumu klīniskā universitātes slimnīca, Hipokrāta iela 2, Vidzemes priekšpilsēta, Rīga, LV-1038

CLOSEST RESTAURANTS:

FOOD COURT IN PADDOCK WILL WORK FROM THURSDAY EVENING UNTIL SATURDAY EVENING, THERE WILL BE OPTION ALSO TO EAT BREAKFAST.

- Motor museum cafeteria – Sergeja Eizenšteina iela 8
- Rīga "Grill Vilavi" – Druvienas iela 30
- Rīga "Pica LULU" – 80005858
- You can also download "Wolt" application in your phone to order from various restaurants nearest to track- AND ORDER BEST KEBAB IN TOWN- FROM KEBAB FACTORY!
- More restaurants search here: www.liveriga.lv

TAXI:

- Baltic Taxi – +37120008500
- Red Cab – +37166119999
- You can also download "Bolt" application in your phone to order taxi quite cheap

RULES OF THE ROAD:

- Maximum permitted speed: 50 km / h in cities, 90 km / h outside cities, in some place 110km/h;
- In road traffic, photo radars are used to control speed;
- Safety belts must be worn by the driver and passengers at all times;
- While driving, it is forbidden for the driver to use the cell phone while driving;
- The traffic police may require drivers to undergo an alcohol test;
- The maximum level of alcohol in the blood is 0.05%, for drivers with less than two years of experience 0.02%.
- Please check Vinjete rules when travel to Latvia

Roads in LATVIA – most important info

ALL CARS MUST HAVE:

- one warning triangle
- car fire extinguisher
- yellow jackets

Please also remember that there trucks who have bigger weight than 3000kg or the composition is bigger weight than 3500 kg need to buy „Vinjete”, you can buy separate it for 1 day, 1 month or 1 year!

There are different ways how you can buy „Vinjete” also by SMS:

<https://www.lvvinjette.eu/>

https://smsvinjetes.lv/?gclid=EAlaIQobChMIjluRzLOC4wIVwpQYCh2SAw9oEAAYASAAEgIN3PD_BwE

<http://www.viglat.lv/en>

BOARDERS:

If someone ask you something on boarders, stop, where you go and what, race are official in International race calendar so you can travel without quarantine with negative tests, and can show them this link:

https://lsfp.lv/assets/mediabox/actualarticlesfiles/8/Starptautisko_sacensibu_saraksts_14-09-2021.pdf

As we know there don't have boarder control! But in case, so you have all.

BUT IF YOU WANT TO BE 101% SURE, WE CAN ALSO MAKE SPECIAL INVITATION FOR YOUR TRAVEL

SEND: elineberke@inbox.lv all people who need to add in invitation passport/ID numbers and name surname, and we will prepare invitation

ADDITIONAL REGULATION

1. During the event, it is not allowed for drivers to speed up outside the track on the track territory.
2. **Doing a standing burnout is strictly forbidden!!!!!!! We will have start without tire warming!.**
3. During the event, each driver is fully responsible for their actions on the track and for the safety of themselves and others.
4. During the event, on the track territory leading from the service park to the start zone, a driver takes full responsibility of any accidents with people, who might be on the track. It is suggested to drive no faster than 10 km/h from the service park to the start zone.
5. The service park will be located in the track territory, where only the race car and service car are allowed to enter
6. The maximum allowed speed in the service park is 10 km/h. For the first time, speeding can be punished with a warning or a fine, but if any driver or drivers representative violates this rule with the race and/or service car repeatedly, they will not be allowed to enter the service park anymore.

HOTELS INFORMATION

1. WWW.BOOKING.COM

CLOSEST HOTELS:

TOMO HOTEL STARTING FROM 24 EUR NIGHT

<http://www.booking.com/Share-l4qRuU>

RIJA VEF HOTEL STARTING FROM 28 EUR PER NIGHT

<http://www.booking.com/Share-G4Oeug>

SEE YOU ALL IN RACE TRACK, WELCOME

