



# WELCOME TO JĒKABPILS, BARONI SPORT COMPLEX 07.- 08.06.2025

DRIVER BOOKLET V1



# DRIVER INFORMATION

BARONI DRIFT PARTY |  
EVENT 2 | LATVIA | SPORT  
COMPLEX BARONI,  
JĒKABPILS

**LATVIA DRIFT  
CHAMPIONSHIP PRO2  
CLASS 2<sup>ND</sup> STAGE**

**LATVIA DRIFT CUP STREET  
CLASS 2<sup>ND</sup> STAGE**

**CHAMPIONSHIPS ARE  
OPEN TO DRIVERS FROM  
ANY COUNTRY!**

Dear drivers, we would like to  
invite you all back to  
Jēkabpils, Baroni race track,  
place where magic happens  
middle nowhere.

We can expect two exciting  
days full of drifting with  
Street and Pro2 classes. We  
will be happy to welcome  
each of you in Jēkabpils, see  
you in race track!

This driver information  
booklet document contains  
all information you, as a  
driver, and your team should  
need to know about this  
event, including

Please note that this  
document is for  
informational purposes only.  
The basic competition  
document is the competition  
regulations.

Based on the fact that this  
document is for  
informational purposes only,  
this document is written in  
English. Thank you for your  
understanding.

Should you have a question  
about anything either  
contained in this document  
please contact, Elīne Berķe  
Bluša by email at  
[eline@driftlatvia.com](mailto:eline@driftlatvia.com)

# RACE TIME SCHEDULE V1

06.06.2025 FRIDAY 17:00-21:00 OPEN PADDOCK

## 07.06.2025 SATURDAY



# SUNDAY 08.06.2025

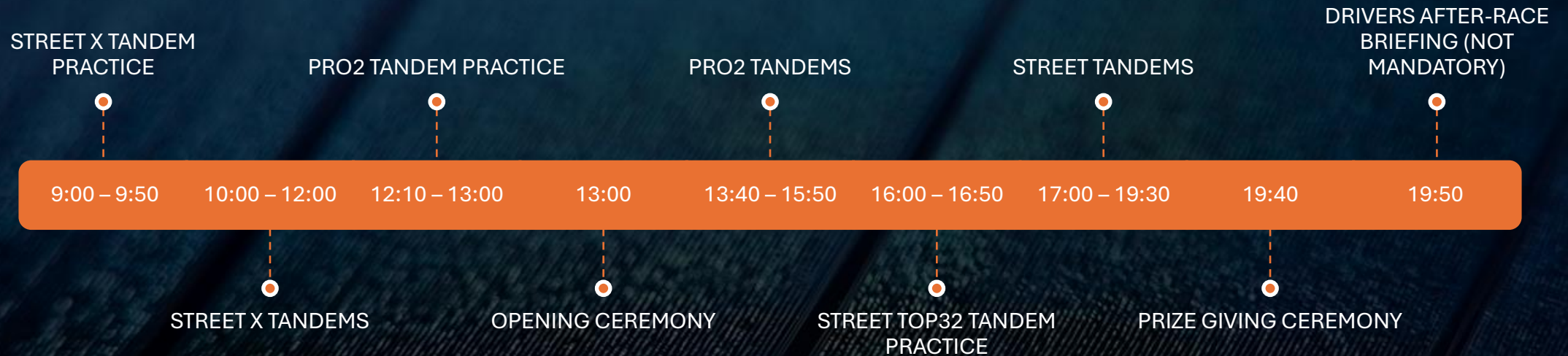

Please note that the agenda may be changed depending on the number of registered participants. By monitoring the registration process, the organizer monitors whether the track time is appropriate for the number of participants. If the agenda is changed, the organizer will inform all registered drivers about it no later than 02.06.2025.

Additionally, the organizer informs if the agenda suddenly changes drastically, including the fact that an additional day may be added, the organizer will inform the drivers about this no later than 1 week in advance.

## “ BARONI” RACE TRACK, JĒKABPILS, BIRŽI

Race track address:  
Baroni, Birži, Salas pag.,  
Jēkabpils novads.  
GPS cordinates:  
56°24'16"N 25°47'46"E

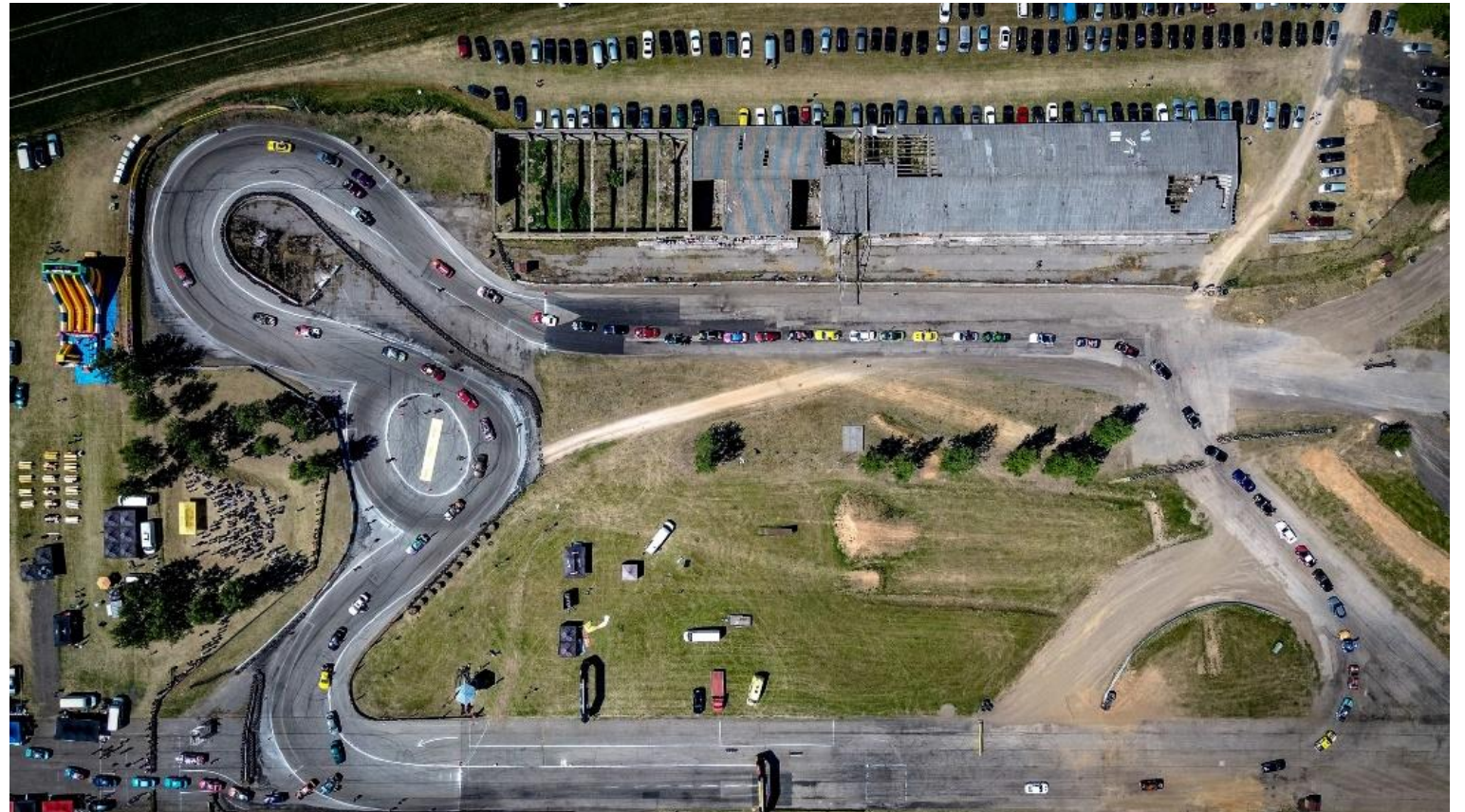

LAYOUT: The layout will be announced during race week.  
We will inform from which direction the track will be driven

# DRIFT PARTY **BARONI**

TRASE "BARONI"

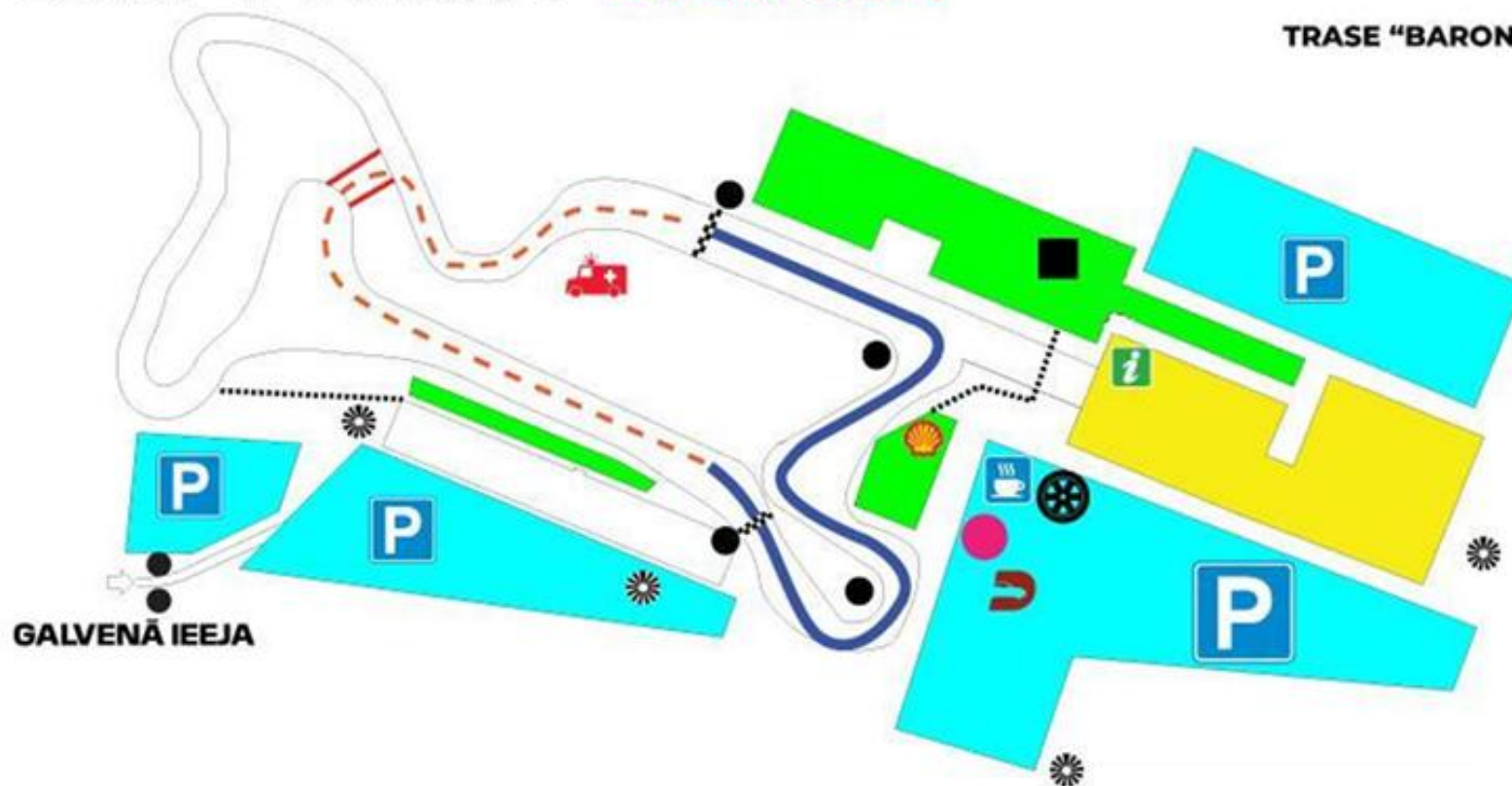

- |  |   |  |  |
|--|---|--|--|
|  TRASES KONFIGURĀCIJA<br>TRACK CONFIGURATION                    |  TRASES TIESNEŠI<br>TRACK MARSHALS   |  BĒRNU ATRAKCIJAS<br>KIDS CORNER    |  SEKRETARIĀTS<br>RACE INFO    |
|  SKATĪTĀJU ZONA<br>SPECTATOR ZONE                               |  CEĻŠ UZ STARTU<br>ROAD TO START   |  RIEPU MAINA<br>TYRE CHANGING PLACE |  ĀTRĀ PALĪDZĪBA<br>AMBULANCE  |
|  AUTO STĀVVIETA SKATĪTĀJEM<br>UN KOMANDAS PERSONĀLAM<br>PARKING |  PAPILDUS NOŽOGOJUMS<br>FENCE  |  KĀRTĪBAS UZTURĒTĀJI<br>SECURITY    |  EDINĀŠANAS ZONA<br>FOOD ZONE |
|  DALĪBNIEKU PARKS<br>Paddock                                    |  PĀRBRĪVĀCIENS NO FINIŠA UZ STARTA<br>UN PRIETSTARTA ZONU<br>ROAD TO START |  |  |

# OFFICIALS

Race Director: Jānis Blušs

Steward: Elīne Berķe Bluša

Clerk of the course: Gunārs Ķeipāns vs Elīne Berķe Bluša

Secretary of the Competition: Laila Ķeipāne

Chief scrutineer: Dainis Akmentiņš

Judges: Imants Bitmets, Daniels Baumanis, Nikolass Gulbis

# REGISTRATION FOR RACE

---

**REGISTRATION ONLINE FOR DRIVERS – PLEASE  
CHECK PAYMENT PHASES:**

---

<https://forms.gle/U21QcwyC5G1x7hgo7>

---

**Supplementary regulations you can find in and  
SPORTITY:**

---

<http://www.driflatvia.com/dalibniekiem/dokumenti/>

---

**PLEASE REGISTER ON TIME**

---

**ENTRY FEE: 150 EUR**

---

Entry fee may vary depending on the registration phase.

# FOR MEDIA

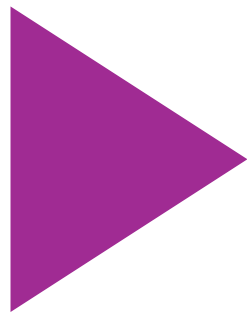

**REGISTRATION FOR MEDIA ARE OPEN  
UNTIL 02.06.2025**

**[https://www.driflatvia.com/medijem/  
mediaaccreditation/](https://www.driflatvia.com/medijem/mediaaccreditation/)**

Media representatives who have already filled out the season application form and marked accreditation for the DRIFT Party in Baroni do not need to submit an additional accreditation request.

# PADDOCK

**FRIDAY 17:00-21:00**  
**SATURDAY 07:00-23:00**  
**SUNDAY 08:00-23:00**

## WHEN YOU ARRIVE AT THE TRACK:

- ❖ **Please use the main entrance at all times** – it is located closer to the paddock.
  - ❖ **Admission tickets can only be collected by the driver personally.**
  - ❖ **Drivers are allowed to leave their cars overnight in the participant park.** However, do not leave any valuable or important items in the pit area – these should be stored in the technical car.
  - ❖ **Drivers are permitted to stay overnight in the paddock.**
  - ❖ **Most drivers usually stay overnight at this track, and this will be possible again this time.**
- 
- ***The organizer strictly informs that lighting grills or similar equipment in the pits or anywhere on the track is strictly prohibited during the competition.*** This is only permitted after the competition ends and only under full compliance with basic safety regulations. The organizer also informs that **security may carry out random checks on technical vehicles** to verify that no HEAVY alcohol is being brought into the race area.

# STICKER SCHEME



## UZLĪMJU SHĒMA STICKER SCHEME

LATVIJAS DRIFTA SEZONA 2025 / LATVIA DRIFT SEASON 2025

- 1 FRONT WINDOW STICKER
- 2 NUMBER PLATE
- 3 DRIVER NUMBER STICKERS  
WITH NAME SURNAME
- 4 SHELL HELIX 
- 5 DJI 
- 6 POCO 
- 7 CULT 



## TECHNICAL COMMISSION INFORMATION

There will be technical inspection at Round, so please remember to check and comply with all rules & regulations and take care to note both- the noise regulations and the maximum tire size. Technical inspection will be available every day, in timing based on ***schedule***.

**Please plan your time for the technical commission and be on the time with your car**, without a sticker of the technical commission, the permission for training will be denied!

If you need to contact the technical commissioner during the competition, please call him: +37129560050 Dainis

### TIRE SIZES

**STREET MAX 205 STREET TIRE**

**PRO2 MAX 225 STREET TIRE**

**PRO2 TIRE RULE - MAX 225- STREET TIRES**

## PRO2

**MAXIMUM TREAD WIDTH OF THE REAR TYRES IS 225 MM**

**Front tyres are free**

**Only the street legal rear tyres is allowed.**

**It is not allowed to use semi-slick and full slick tyres**

**Eligibility of the tyres is checked during the competition at the line-up area.**

**If there is any doubt about the suitability of the tire, send a clarifying question to [dableds@gmail.com](mailto:dableds@gmail.com)**

**Technical control can also send the competitor back from the starting line, in case the competitor makes a mistake with the tire rule.**

**In the season 2025 it is prohibited to use semi-slick or full slick tyres. If you have doubts about tyres you intend to use, please send the questions to [dableds@gmail.com](mailto:dableds@gmail.com) to avoid unnecessary problems at the scrutineering. If the driver violating the tyre regulations, scrutineers can eliminate the driver even from line-up.**

# IMPORTANT

## IMPORTANT INFORMATION FOR PARTICIPANTS AND TEAMS

Drivers and their teams **are allowed to spend the night in the participants' park** and may begin setting up tent sites starting from **Friday evening**.

Please note that this track **does not provide any additional amenities** such as **showers or electricity**.

If you require electricity, **you must arrange it yourself**.

This time, the paddock will be **shared between Street and Pro2 classes**.

Please respect PADDOCK layout and arrangement:

- One side will be allocated for **Street class**, and the other for **Pro2 class**.
- There will be **multiple paddock lines**, so please be aware that **some teams will be placed on grassy areas**.
- Participants **arriving with campers** will be asked to park in the **second or third paddock line**, allowing you to organize your area comfortably **without blocking access to the start line** for other drivers.
- Within **each paddock line**, the **race car must be placed in front**, followed by your tent, bus, or any other vehicle or sleeping area **behind**. The front line is for race cars only no busses or worst even private cars!

W

e kindly ask all teams to follow these guidelines to ensure a smooth and respectful experience for everyone involved.





**THERE WILL ALSO BE SEPARATE TRAILER ZONE IN LINE 3 BUT NOT AFTER PADDOCK, BUT IN DEEPER CORNER, NEXT TO THE ENTRANCE IN PRO2 PADDOCK SIDE, AND PLEASE ALWAYS FOLLOW UP ORGANIZER UPDATES IN OFFICIAL GROUPS!**

**PLEASE PUT TRAILERS AS YOU SEE IN PICTURE, STARTING FROM ENTRANCE TENT!!!!**

# NOISE

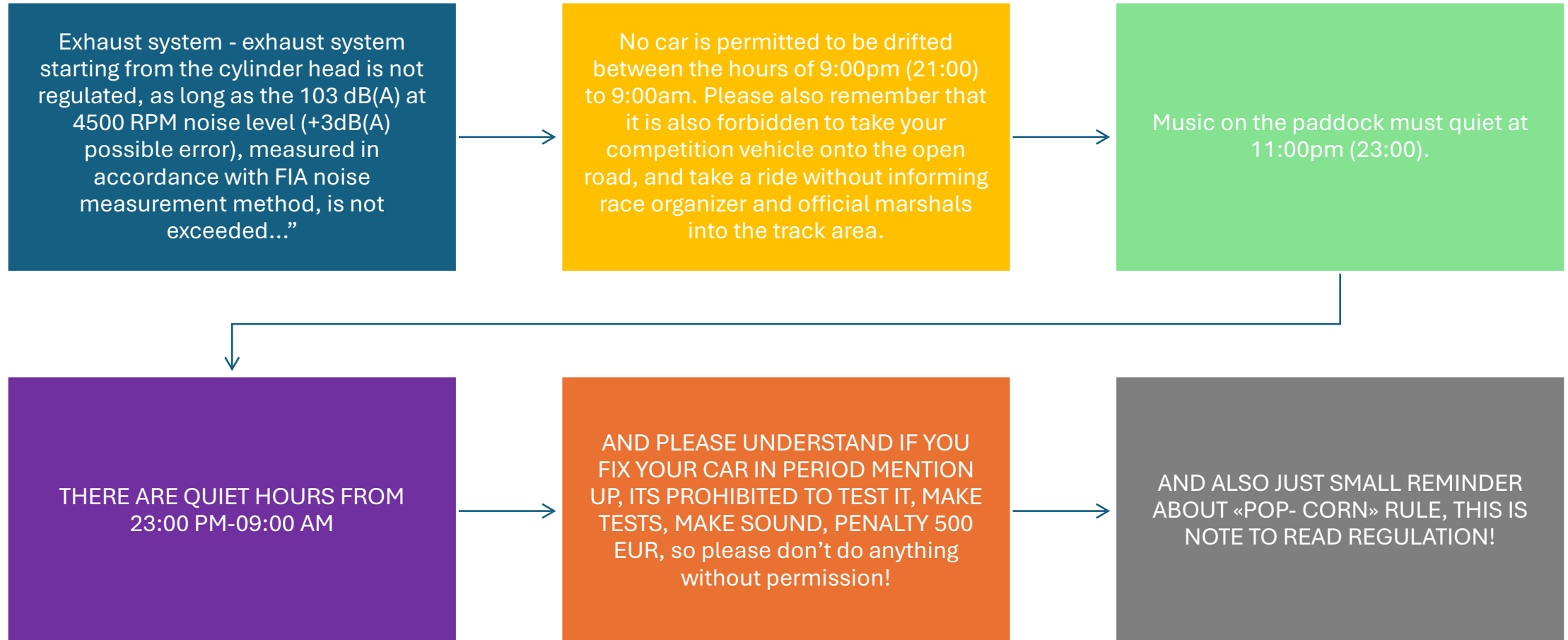

## USEFUL INFO



There will be tire-changing crew, which will work at the place. Tire fitting is included in the entry fee! The tire assembly will be located in the paddock. Tire changing will work as in Saturday as in Sunday!



Please do not leave your tires at the tire fitting, hoping that the fitters will do the feeding and inspection of the tires for you! if there is no person with the tires, but someone gives the tires,



### **DRIVER BRIEFING AREA**

Drivers' meetings will take place in a separate area - the drivers' meeting place, under Latvia drift tent.

The place will be located close to race secretary place.



Spotters' area – information will follow



### **CLOSEST HOSPITAL:**

**Jēkabpils reģionālā slimnīca** A.PORMAĻA 125, Jēkabpils, LV-5201 13,2 k



#### **WHERE TO EAT?**

There will be food court in track, starting from Saturday morning, also there will be breakfast options every morning.

If you go outside and visit city Jēkabpils we can suggest cafe- Lūšu krogs, Ceļavējš, Ķēķis and Lauku šiks

*It is strictly forbidden to bring glass bottles and heavy alcohol into the paddock and race area, also forbidden to drink heavy alcohol in race time in you paddock area!*

#### **WHERE TO SLEEP?**

[WWW.BOOKING.COM](http://WWW.BOOKING.COM) also can check [WWW.UDENSDZIRNAS.LV](http://WWW.UDENSDZIRNAS.LV)

#### **DRIVERS ALSO HAVE THE OPPORTUNITY TO STAY OVERNIGHT AT THE TRACK**

If drivers stay overnight on the track, certain rules must be followed:  
if the driver stays in the trailer, the trailer must be "tucked in" in the participant's parking area, so that he is not visually visible much and that there is no mess around during the competition time.

3. if the teams spend the night in tents, then the tents must also be visually "hidden" in the participant's paddock area front, so as not to create an unsportsmanlike view of the drivers boxes and the park as a whole.

The organizer has every right to ask you to drive the trailer or remove the tents at any time.

# ADDITIONAL REGULATION

- During the event, it is not allowed for drivers to drift outside the track on the track territory, any time! In the regulations this point is added and have even the possibility of being disqualified. During the event, it is **strictly forbidden** to drift on the way to the starting zone or after the finish. The first offense will be fined with up to 100 EUR.
- **Doing a standing burnout is strictly forbidden.**
- Drivers are not allowed to drift outside their runs.
- During the event, each driver is fully responsible for their actions on the track and for the safety of themselves and others.
- During the event, on the track territory leading from the service park to the start zone, a driver takes full responsibility of any accidents with people, who might be on the track. It is suggested to drive no faster than 10 km/h from the service park to the start zone. If driver is caught with faster speed or drifting from the service park to the start zone, drift organizer can put penalty - 100 eur
- The service park will be located in the track territory, where only the race car and service car are allowed to enter.
- The maximum allowed speed in the service park is 10 km/h. For the first time, speeding can be punished with a warning or a fine, but if any driver or drivers representative violates this rule with the race and/or service car repeatedly, they will not be allowed to enter the service park anymore.



# **SMĒKĒŠANA DALĪBNIEKU PARKĀ IR AIZLIEGTA!**

Atļauts smēkēt tikai īpaši norādītajā vietā.  
Noteikumu pārkāpšanas gadījumā  
**TIEK PIEMĒROTS SODS.**

---

## **SMOKING IN THE PADDOCK AREA IS PROHIBITED!**

Smoking is only allowed in the designated area.  
**A PENALTY WILL BE APPLIED.**

**FINE 50 EUR FOR EACH CASE!**

PLEASE  
JOIN THE  
SPORTITY  
APP



*Sportity*

For direct event information please download  
the Sportity app and insert this password:

rigababy

Sportity app is available in



[www.sportity.com](http://www.sportity.com)





**This document has no regulatory role. Information may be changed and updated. Official and current information will be published in SPORTITY**

- **SEE YOU ALL IN RACE TRACK, WELCOME**

Andris